AREE DI INTERVENTI DI CONTROLLO DEL CINGHIALE IN BRACCATA
DISTRETTO PL2
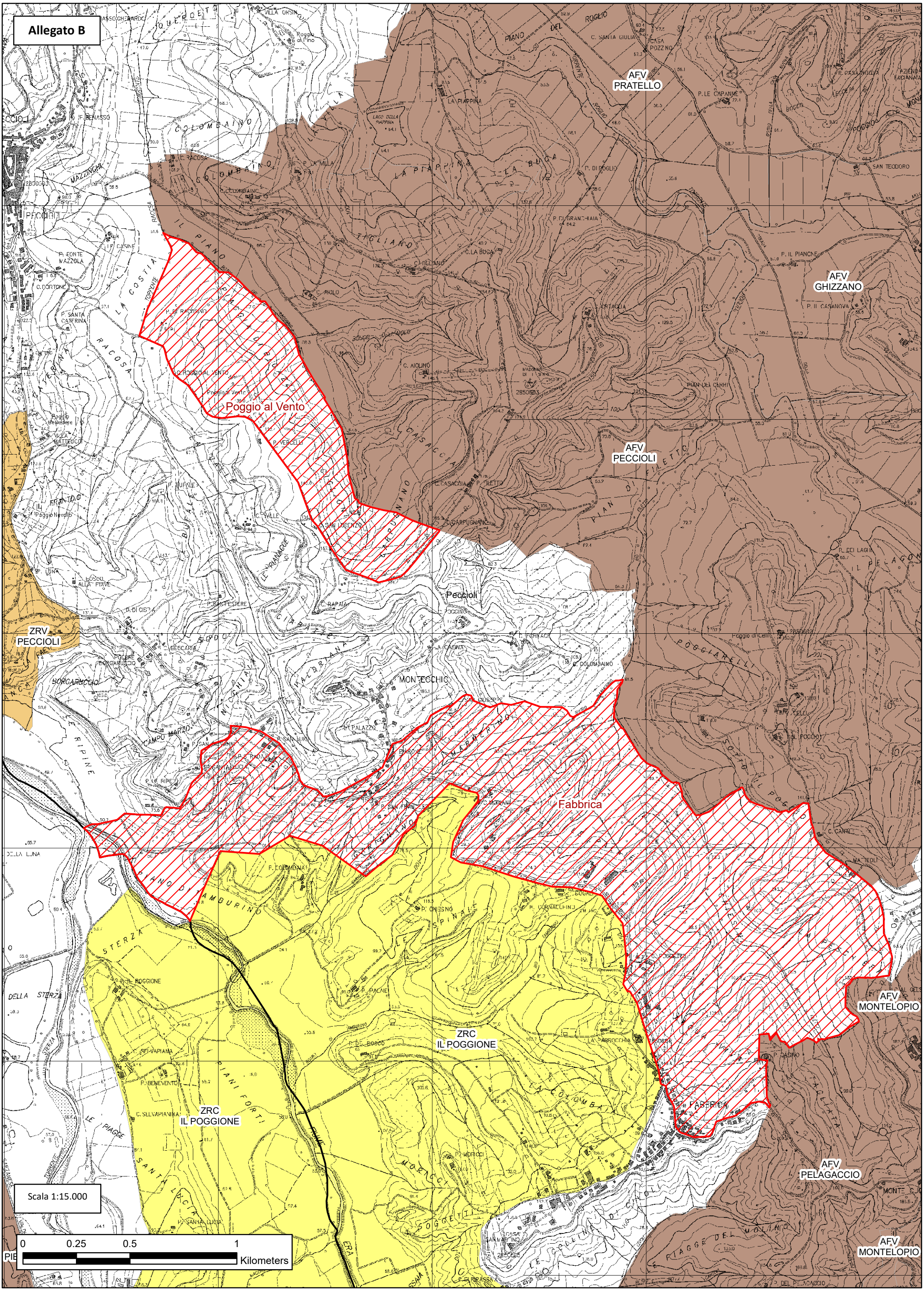
Protocollo n. A15/959 del 16/09/2024